

WORK ZONE CONDITION (SEE CONDITION GUIDANCE)

A - ALLOWED - CONSIDER USING A SPOTTER

B - ALLOWED - SPOTTER AND/OR CHANNELIZING DEVICES RECOMMENDED, CONSIDER TMA AND/OR PCMS/ARROW CAUTION MODE.

C - ALLOWED - SPOTTER, CHANNELIZATION DEVICES AND PCMS/ARROW RECOMMENDED, CONSIDER TMA.

NOTES:

1. ACCESS ON FOOT ACROSS LANES IS ALLOWED EXCEPT UNDER CONDITION "C".
2. STRATEGICALLY LOCATE VEHICLE TO SHIELD WORK AREA.

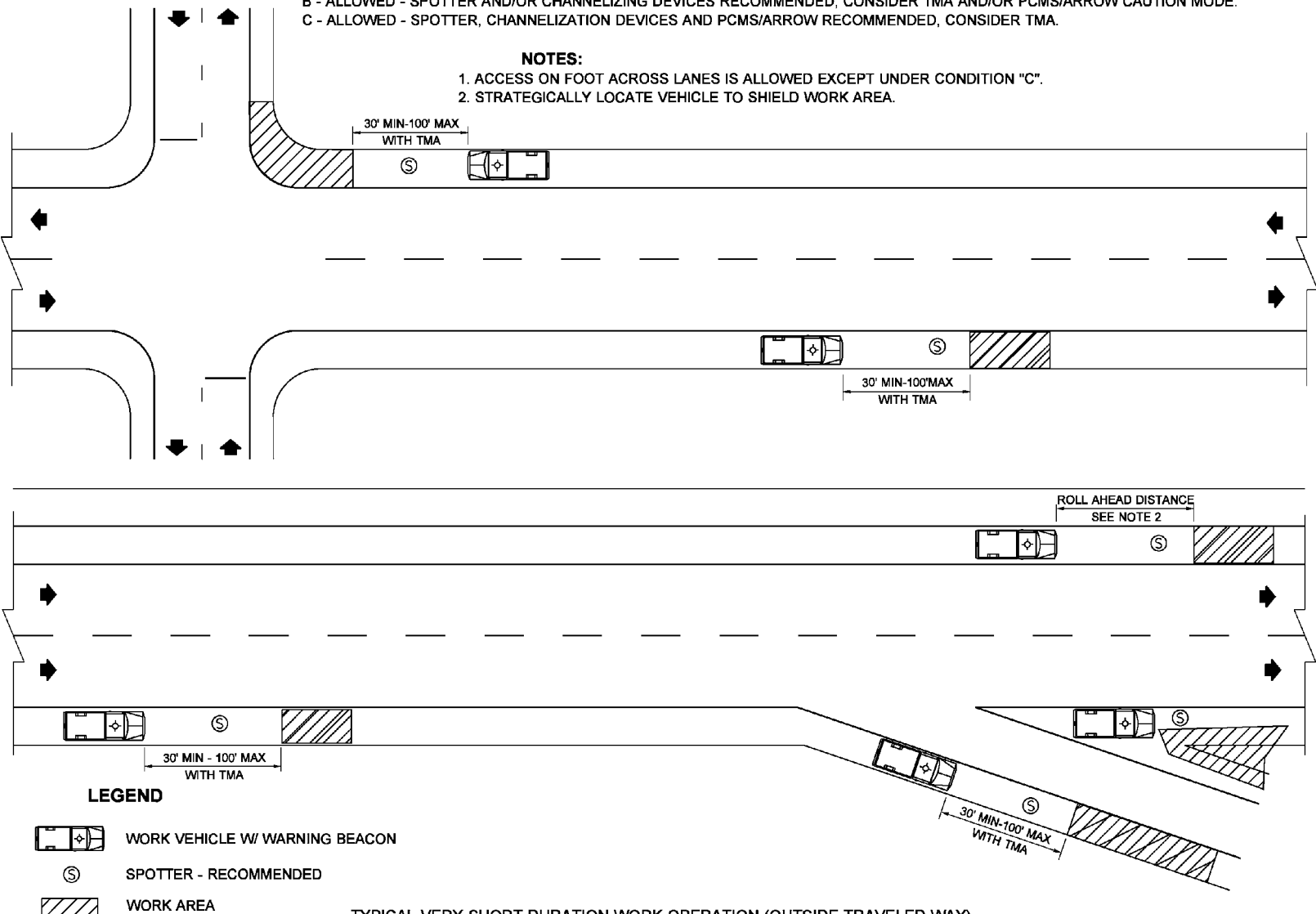

TCP 18 – Typical Very Short Duration Work Operation (Outside Traveled Way) (Two-Lane or Multi-Lane Highways)